Original in Brown University Library
Copy provided for personal research only.
Not to be performed publicly without obtaining
all appropriate written permissions.

Connecticut Reel. Concluded.

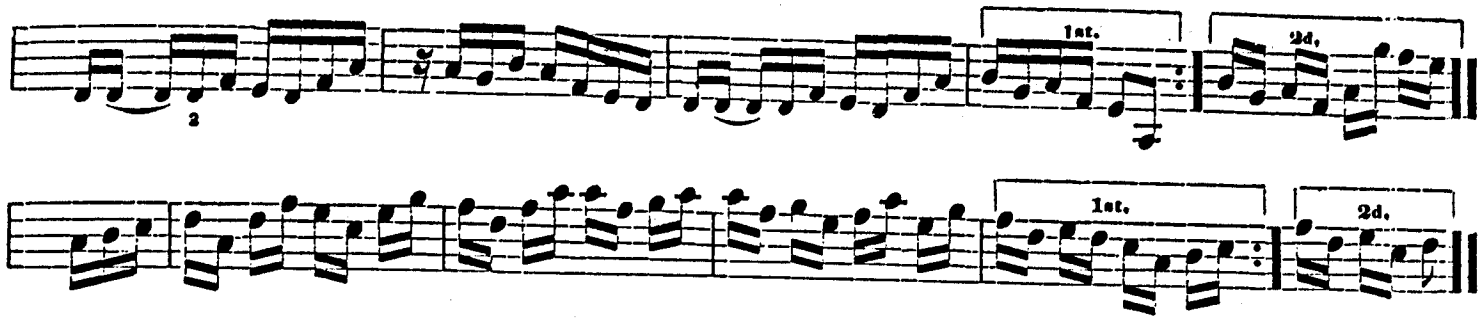

New York Reel.

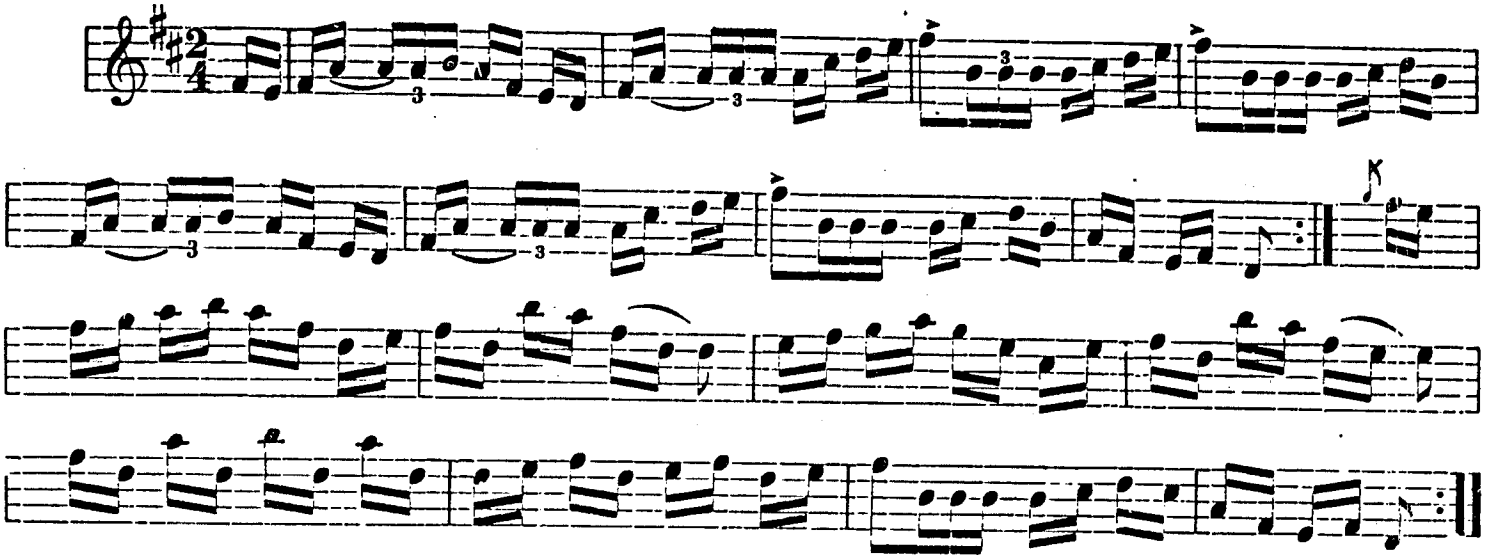
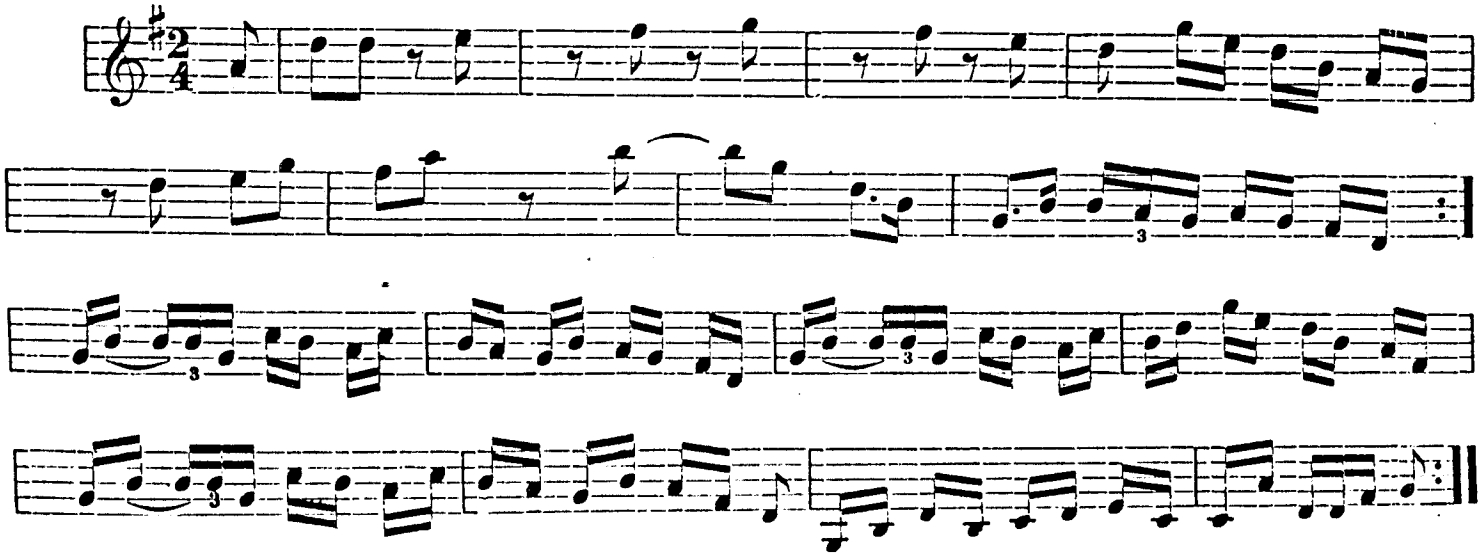
Walk Round; by Picayune Butler.